

200 NORTH
200 NORTH FEDERAL HIGHWAY
POMPANO BEACH, FL 33009

[illegible]

TITLE

HARDSCAPE MATERIALS
PLAN - 4TH FLOOR

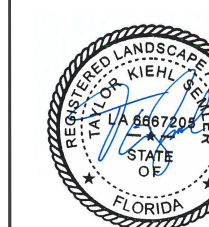

Digitally signed by Taylor Kiehl Semler
DN: c=US, st=Florida, l=Miami, ou=Landscape Architecture LA 6667205, o=GSLA Design Inc, cn=Taylor Kiehl Semler, email=Kiehl@gsladesign.com
Date: 2023.06.29 16:11:32 -04'00'

Ken Gardner Kiehl Semler	FL LA #1 FL LA #666
DATE	3.01.20
SCALE	as not
SHEET	L2

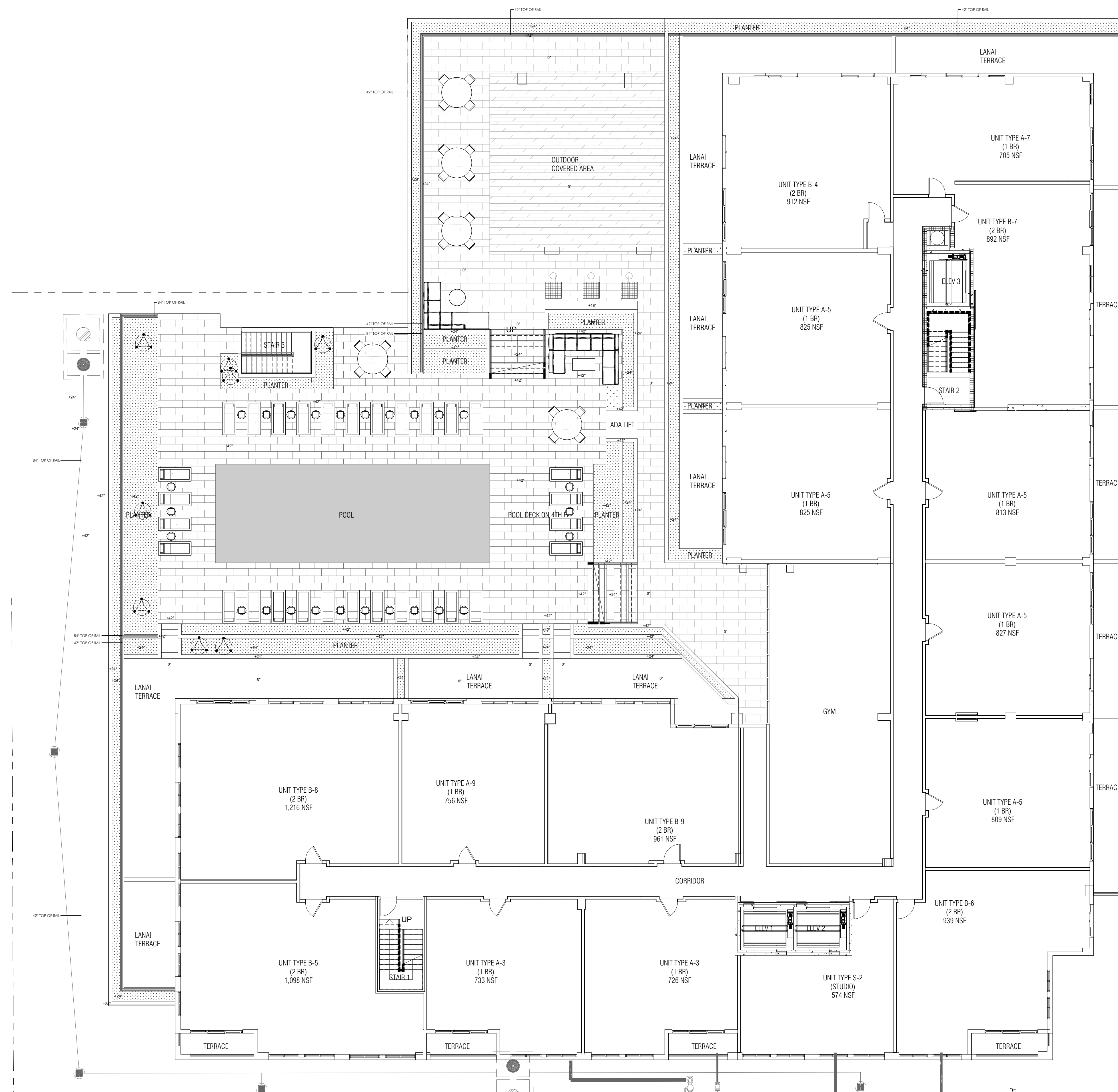
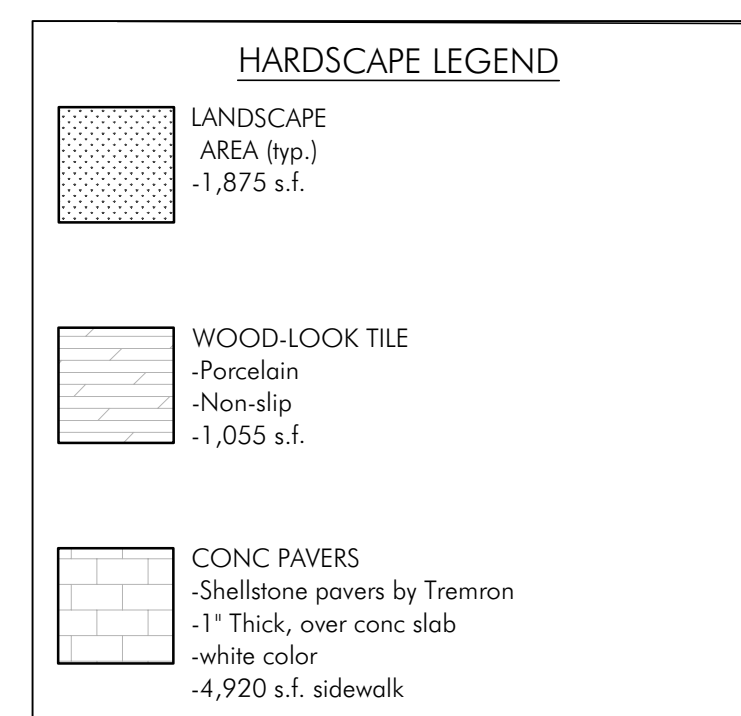

NOTE: ALL HARDSCAPE IS TO MEET SLIP RESISTANCE REQUIREMENTS. PAVERS & TRANSITIONS ARE TO BE FLUSH AND FREE FROM TRIP HAZARDS

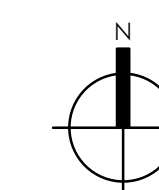

HARDSCAPE MATERIALS PLAN

LANDSCAPE MATERIALS PLAN

40' 20' 10'

SCALE: 1" = 10'

AAC
PZ23-12000052
04/02/2024